

BRAZA WEAR BRIEFLY

THE ROAD TO AUTUMN 2017



ESTABLISHED ESSENTIALS

Even though the warm temperatures of summer are still with us... Autumn creeps up quickly.

In this issue we review some of Braza's best selling products. A great way to start fall is by adding these established essentials to your fashion tool box... Help your clients with elements of plunge, cleavage and strapless support.

Consider some of our best sellers when you are ready to place your fall orders.

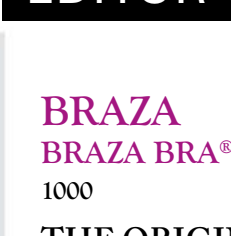

Your friends at Braza...

EDITOR'S SPOTLIGHT

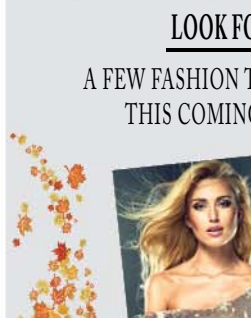

Notes from the Editor

LOOK FORWARD TO:

A FEW FASHION TRENDS TO LOOK FOR THIS COMING FALL SEASON...



GLITTER STYLE



FRINGES



VELVET IN BOLD COLORS



DARK ROMANTIC FLORALS



COLORFUL FAUX FUR COATS



BRAZA BRA
1000
THE ORIGINAL STICK ON BRA

Our first product! 60 million pair sold since 1985!

Great for backless, strapless and sideless clothing. Available up to size DD!

EDITOR'S PICK

BRAZA REVEAL BRA
1005

Perfect for a deep plunge or top. Includes tapes to hold clothing in place.

Not even a small autumn breeze will ruin her alluring cleavage.

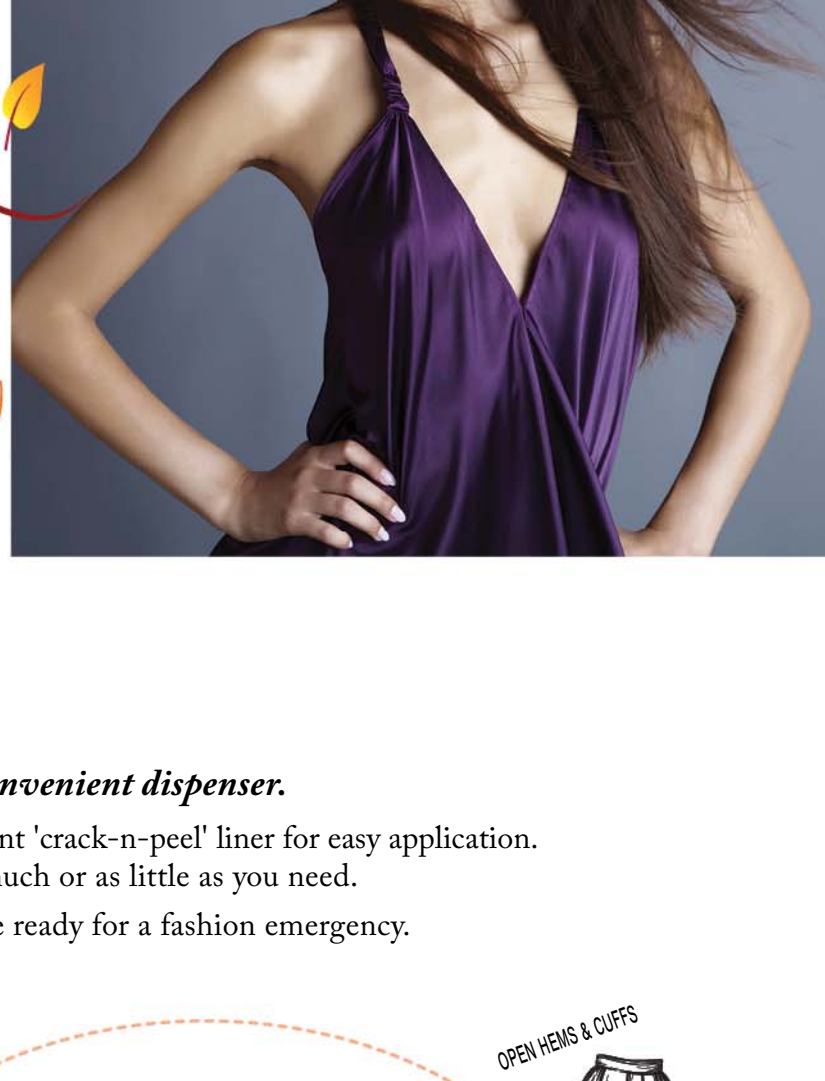

BRAZA FLASH TAPE
1009
BODY & CLOTHING TAPE

Our best selling product! Double-sided tape in a convenient dispenser.

Flash Tape has a convenient 'crack-n-peel' liner for easy application. Pull and cut to use as much or as little as you need.

Slip into a bag and always be ready for a fashion emergency.

Flash Tape Secures...



FLASH TAPE WILL NOT LEAVE RESIDUE ON CLOTHING OR SKIN.

BEST SELLERS

BRAZA REVEAL CLEAVAGE
ADJUSTABLE BRA CUPS
7820



Use 5 different ways!

- Wear without the clip for a deep plunge look.
- Wear with the clip for added cleavage.



She is intriguing... Sipping coffee with a hint of sugar and cleavage.

BRAZA PETA TOPS 1140 • **SILICONE PETAL TOPS** 7900 • **CONTOUR PETALS** 7910 • **NO ADHESIVE TOPS** 7930

Prevent nipple show-through and create a smooth look under clothing.

Your choices:



DISPOSABLE PETAL TOPS - WEAR & TOSS
Braza's nipple covers are knitted and stretch to conform to breast shape (no wrinkling or tell-tale edges). Disposable & reusable versions.

SILICONE GEL PETALS - REUSABLE UP TO 30 TIMES
Affordable, economical and used by women of all ages.

CONTOUR GEL PETALS - REUSABLE UP TO 50 TIMES
Contour Petals are perfect for also adding full coverage and shaping. Can be worn under the tightest, slinkiest clothing.

NO ADHESIVE TOPS - REUSABLE... INDEFINITELY!
Silicone gel petals with paper thin edges. Body heat activates just the right amount of 'tack' to keep petals comfortably in place without adhesive.



BRAZA CLEAVAGE PAL
3508



Cleavage Pal - a sexy lace-up enhancement. Silicone adhesives and great engineering creates lift and fullness, just tighten the laces to add cleavage.



BRAZA BRA EXTENDERS
5002

Braza extenders are a 'must-have' basic for all women. Perfect for weight gain, pregnancy or after a long, lazy vacation.



DAVINA'S FASHION NOTES

Sweaters are now coming out of storage and what? You didn't notice the pilling before!

Fuzz Buster - removes pilling and balling. Restores - sweaters, chunky knits, blankets, under the arms of clothes, shirts, home upholstery and more...

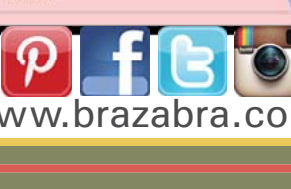
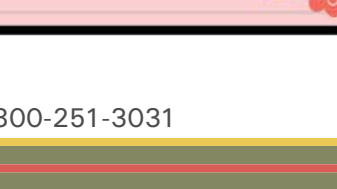
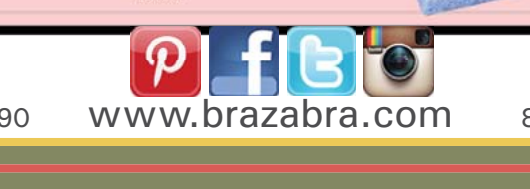
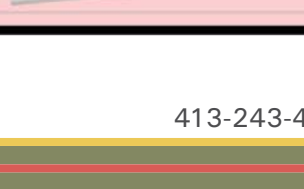

413-243-4690

www.brazabra.com

800-251-3031